

# 6000 IMP GAL SEPTIC TANK

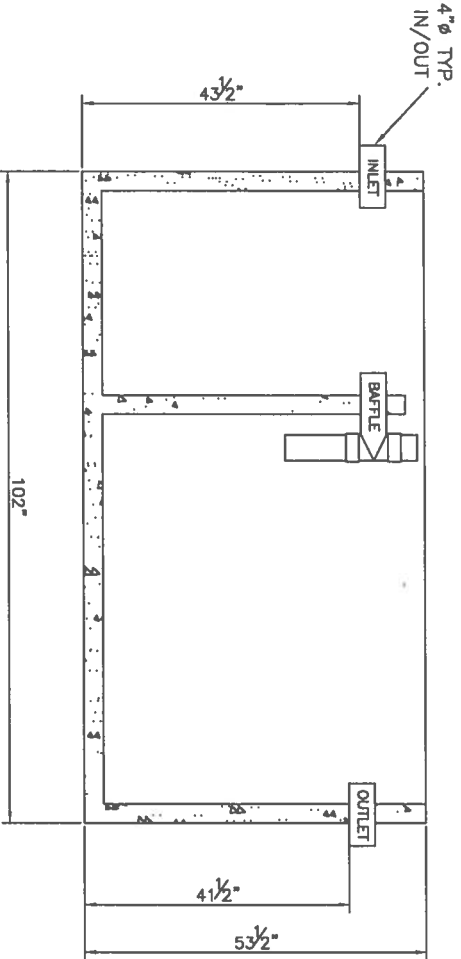
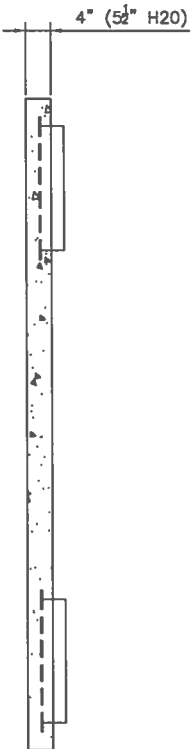
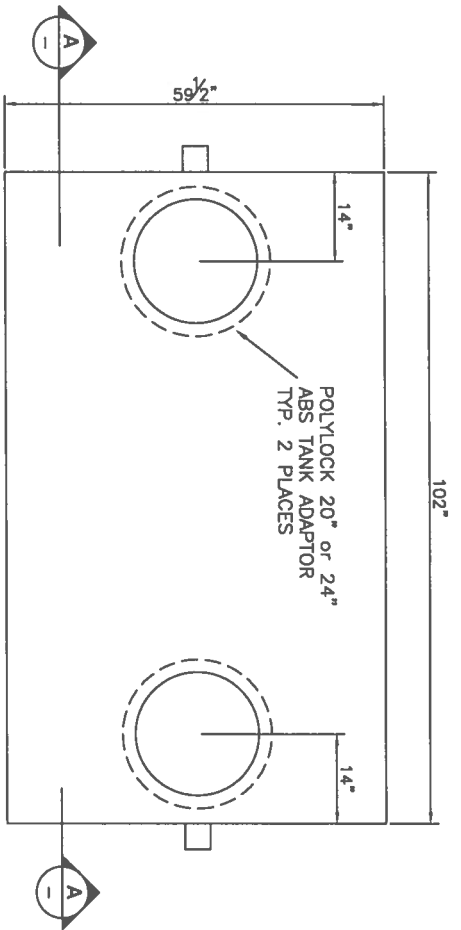

SECTION A  
NTS

**DETAILS:**

1. CONCRETE 30MPa @ 28 DAYS
2. 4 x 4 x 10/10 WELDED WIRE MESH IN BOTTOM & SIDES
3. 10M REBAR MAT IN COVER
4. CONCRETE CONTAINS PROPEX FIBERMESH 150 MULTIFILAMENT FIBRES
5. MAXIMUM BURIAL DEPTH - 6 FEET
6. 20" PLASTIC POLYLOK RISER IN SEPTIC TANKS/ 24" PLASTIC POLYLOK RISER IN PUMP CHAMBERS
7. LID SEALED TO TANK WITH 3/4" CONSEAL CS-101 GASKET
8. H2O TRAFFIC RATED TANKS ARE AVAILABLE, CONTACT YOUR NANAIMO PRECAST LIMITED REP. FOR MORE DETAILS

TOTAL TANK VOLUME - 690 Imp Gal  
(CALCULATED TO OUTLET INVERT)  
TANK WEIGHT - 6,588 lbs  
LID WEIGHT - 2,228 lbs

TANK IS DESIGNED TO BE FULLY BACKFILLED PRIOR TO ANY FILLING OR USE  
NANAIMO PRECAST ACCEPTS NO RESPONSIBILITY FOR SITE CONDITIONS  
OR FOR OVERALL SYSTEM DESIGN, A R.O.W.P. SHOULD BE RETAINED



1941 TRANS CANADA HIGHWAY  
NANAIMO B.C.  
PH 250-581-6115 FAX 250-581-6114  
www.nanaimoprecast.ca

6000 IMPERIAL GALLON (2,728 LITER)  
SEPTIC TANK

DATE JANUARY 5, 2017

DRAWN BY S TAYLOR

TANK MODEL 600-1